SERVICES OFFERED

- Lasers for pigmentation, rejuvenation, scars, etc.
- Vitiligo Surgery
- Hair restoration treatment
- Botox, Fillers, Fat reduction
- Acne Surgery
- Cryotherapy
- Radio Frequency Therapy
- STD & Leprosy Clinic

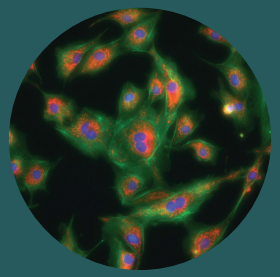

FACULTY PROFILE

Dr. Y.K. Sharma (Prof. Emeritus)	32 yrs
Dr. M.S. Deora (Prof. and Head)	17. 05 yrs
Dr. Ajay Kumar (Professor)	23.09 yrs
Dr. M. Patvekar (Professor)	25.05 yrs
Dr. H. V. Talanikar (Professor)	17.06 yrs
Dr. Kirti Deo (Professor)	16.09 yrs
Dr. Sanjeev Gupta (Professor)	11.10 yrs
Dr. Aayush Gupta (Asso. Professor)	7 yrs
Dr. Kalyan Dalave (Asso. Professor)	6.10 yrs
Dr. Avinash Jadhav (Asst. Professor)	8.03 yrs
Dr. Ankita Agrawal (Asst. Professor)	2.05 yrs
Dr. Devyani Pol (Asst. Professor)	1.05 yrs
Dr. Rahul Ranpariya (Sr. Resident)	1.05 yrs
Dr. Ashwini Mundhe (Sr. Resident)	11 mths
Dr. Aishwarya Raheja (Sr. Resident)	3 mnths
Dr. Ankita Patil (Sr. Resident)	3 mnths

DEPARTMENT OF DERMATOLOGY

DR. D.Y. PATIL MEDICAL COLLEGE, HOSPITAL AND RESEARCH CENTRE, PUNE

COURSES OFFERED

- MBBS
- MD (Dermatology, Venereology and Leprosy)

Ph. 02027805900/6087
Email: med.skin@dpu.edu.in

STRENGTHS

- Center of Excellence for Cell Culture
- Free treatment for Leprosy patients
- Free exome sequencing for Genodermat
- MoU with CSIR-IGIB, New Delhi
- MoU with Sapienza University, Rome, Ita
- Focus on IP & Startups
- 2 Patents (1 granted, 1 applied for)
- Links with industries
- Conducts regular Workshops

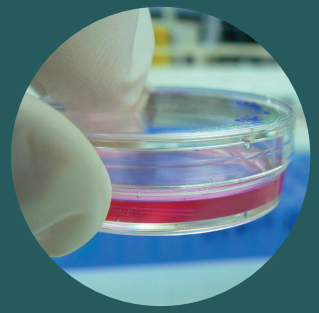

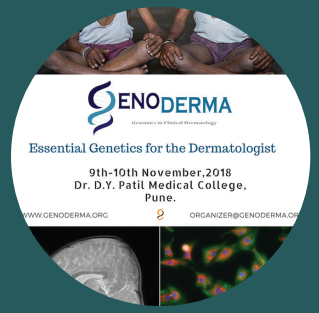

PUBLICATIONS

- 2014 - 14
- 2015 - 18
- 2016 - 21
- 2017 - 11
- 2018 - 11
- 2019 - 11
- 2020 - 08
- 2021 - 13
- Total - 107

- Citations : 261
- H index : 9

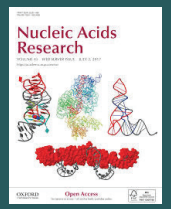

Best Publication: Original Article, Impact factor: 16.97
IndiGenomes: a comprehensive resource of genetic variants from over 1000 Indian genomes. Nucleic Acids Research. 2020

AWARDS

- Gold Medal : Dr. Bhavika Shah
- Young Researcher Award : Dr. Aayush Gupta
- Award Paper (1st prize) : Dr. Saijal Gupta
- Award Paper (1st prize) : Dr. Rachita Mathur
- Award Paper (2nd prize) : Dr. Pallavi Singh

RESEARCH PROJECTS

- 2015-17 : Setting up a cell culture Lab : Rs 13.5 Lakhs
- 2015-17 : Towards understanding skin cell homeostasis : Rs 4.5 Lakhs
- 2018-19 : Establishing a molecular diagnostic and research center : Rs 1.5 Lakhs
- 2018-19 : Developing a portable fluroscence based dermascope : Rs 3.5 Lakhs
- 2019-20 : Safety/Efficacy of a novel sunscreen : 75,000
- 2019-20 : Clinico-immunological follow up of pemphigus patients : Rs 90,000
- 2019-20 : Complement C4 levels as a prognostic marker for lepra reaction : Rs 50,000
- 2019-20 : Role of cultured fibroblasts in chronic ulcers : 2 lakhs
- 2020-21: Estimation of serum androgen levels in female healthcare workers with acne and its correlation with acne severity. Rs 1 Lakh
- 2021-22: Understanding melanocyte-fibroblast crosstalk in keloids - IADVL Rs. 5 Lakhs